

Handwritten text in an early Cyrillic script, likely Old Church Slavonic. The text is densely packed and covers the upper two-thirds of the page. It appears to be a formal document or a religious text, possibly a letter or a decree. The script is written in dark ink on aged, slightly yellowed paper. There are some decorative flourishes at the beginning of the text.

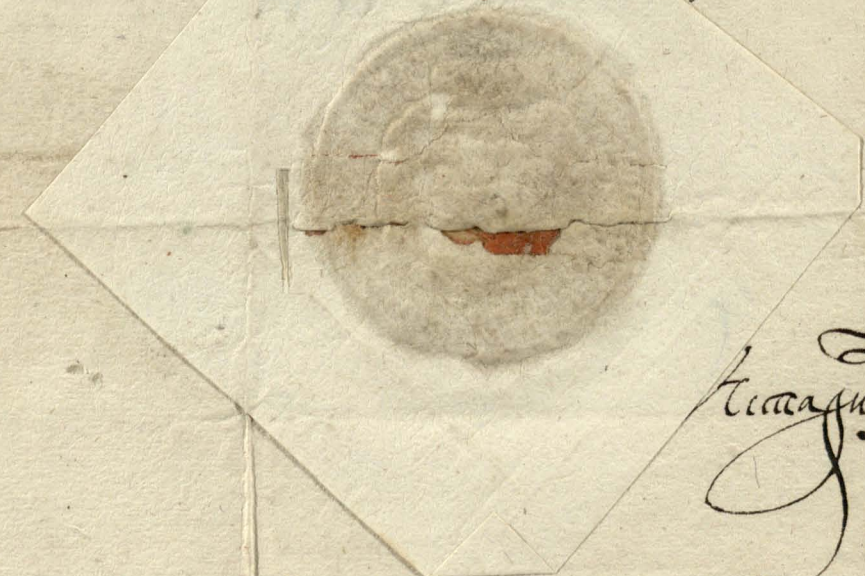

Handwritten signature or name in Cyrillic script, located at the bottom right of the page. The text is written in a cursive style and appears to be a personal or official signature. The ink is dark and the paper shows some signs of wear and discoloration.

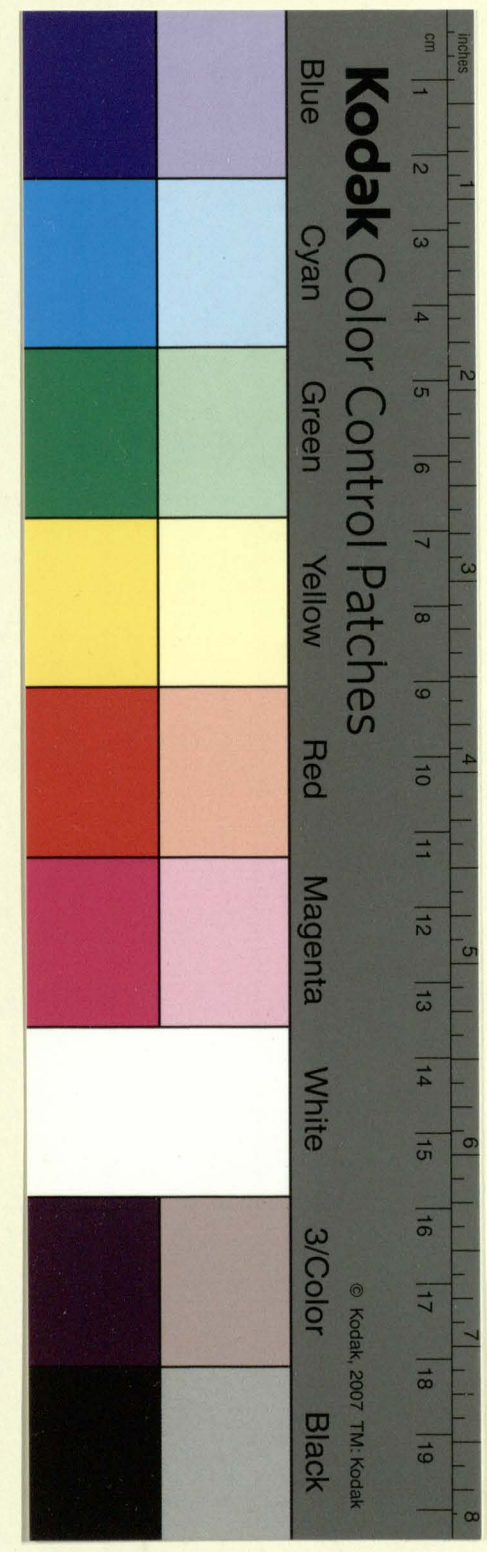

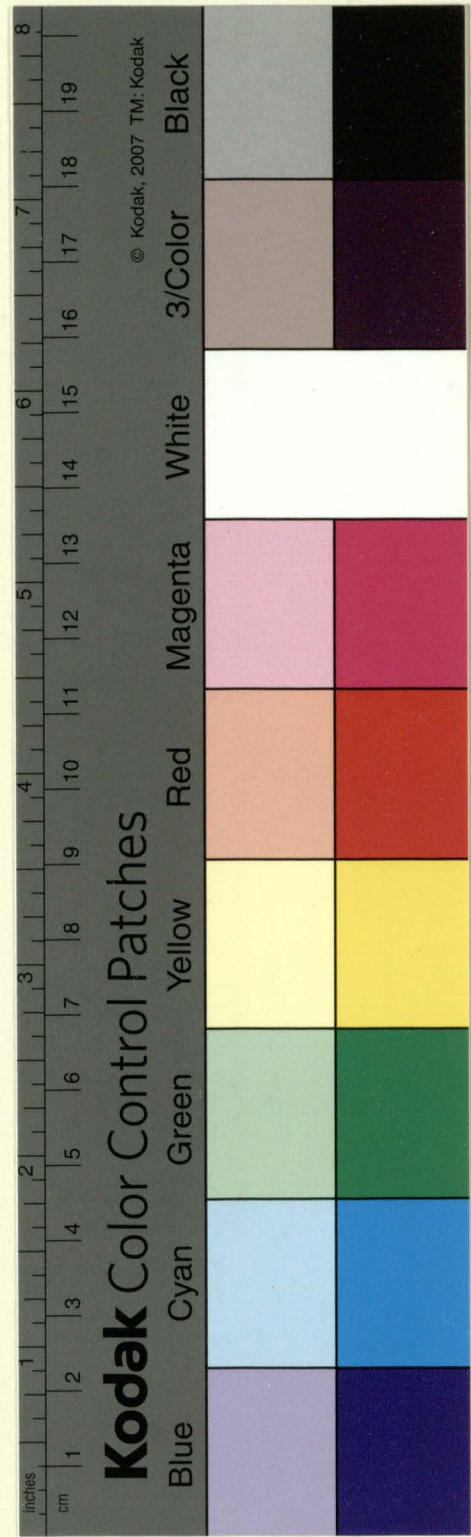

8809

[Faint, mostly illegible handwriting in the upper and lower sections of the document]

1605. Jan 16.

Charakter & Tugl. pro Anp. Zuber
Popelene d. H. Polowickid
Pachime g. m. t. Pachime
Capituly 8 90 w. l. m. d. m.

22

1605 Def 16

Posen po C. Zaby.

[Additional faint handwriting and a circular stamp are visible on the right side of the document]

Handwritten text in a cursive script, likely a historical document or letter. The text is written on aged, yellowed paper and is partially obscured by a large, irregular hole in the center. The script is dense and difficult to decipher due to its cursive nature and the damage to the document.

Handwritten text in a cursive script, located below the main body of text. It appears to be a list or a set of instructions, possibly related to the main document's content. The text is written in a similar cursive style to the main body.

Handwritten text in a cursive script, located to the right of the main body of text. It appears to be a signature or a set of initials, possibly belonging to the author of the document. The text is written in a similar cursive style to the main body.

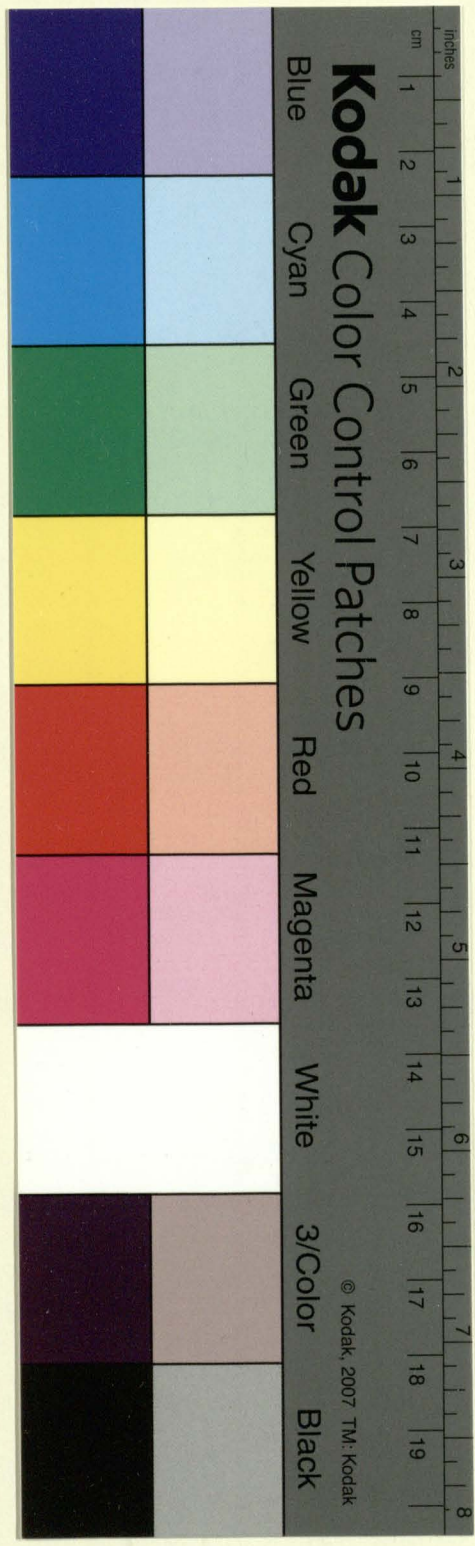

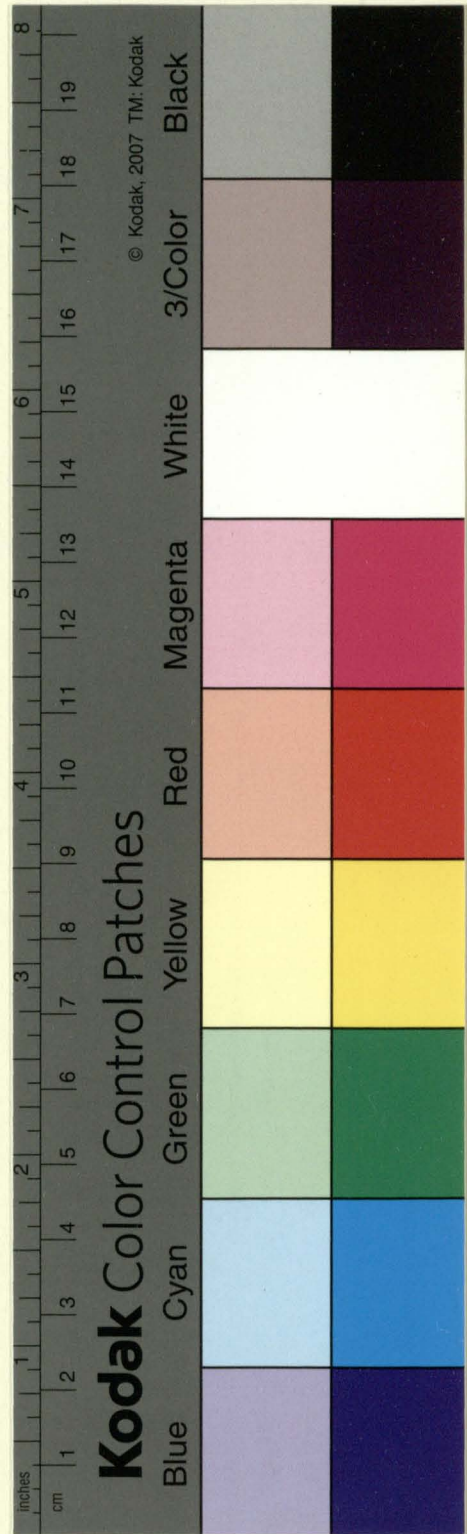

1606. *Tomwengs Euby*
et. Chien chiu iz za mandarem
wydany miana pojerae na
proje sata reafumppad Cadow.

List od Hroju pana Jan by
on petrowanin na rohu jermanu Eubon
vne Balfett kapituly

A