

Handwritten text in an old Cyrillic script, likely a historical document or letter. The text is densely packed and covers most of the page. It appears to be a formal communication, possibly a decree or a report, given the use of honorifics and specific terminology. The script is a form of Church Slavonic or Old Church Slavonic. The text is written in a cursive hand, characteristic of the period. There are some corrections and insertions visible throughout the document.

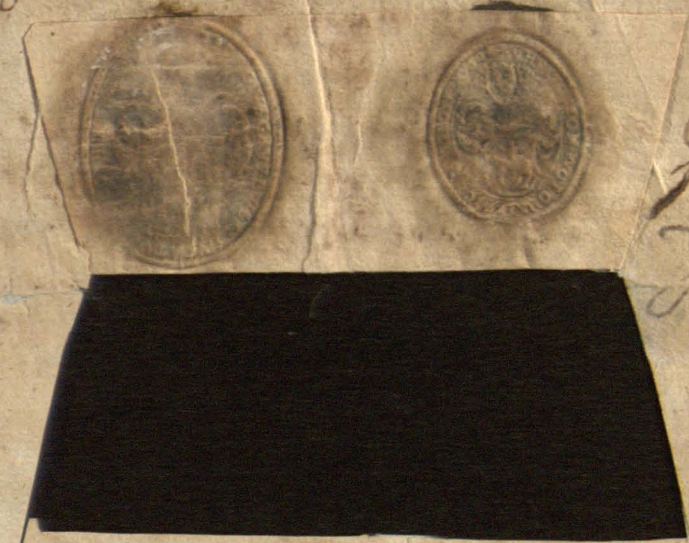

Handwritten signature or name in Cyrillic script, located at the bottom right of the document. The signature is written in a cursive hand, similar to the main text. It appears to be a personal name or a title, possibly indicating the author or the recipient of the document. The signature is written in dark ink or a dark pigment, and it is clearly legible despite the age of the paper. The background of the paper is a light brown or tan color, showing signs of age and wear.

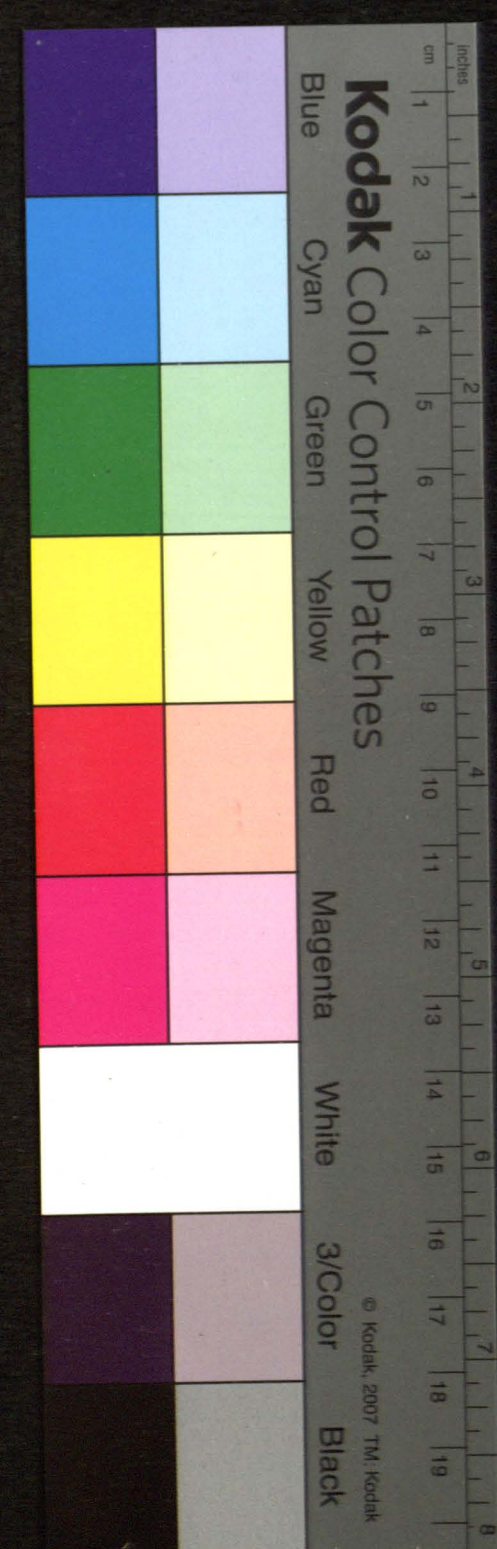



2 da 1/1 1107 K1

Handwritten text in a cursive script, likely a historical document or letter. The text is written in dark ink on aged, yellowish paper. It appears to be a formal or official communication, possibly a decree or a report, given the structured nature of the lines and the use of some larger, possibly decorative or significant characters. The script is dense and fills most of the page.

Handwritten text at the bottom of the page, possibly a signature or a concluding statement. It is written in the same cursive script as the main body of text.

Handwritten text at the very bottom of the page, possibly a date or a reference. It is written in the same cursive script.

